

Indicative Section A-A The above section and specification is for pricing only
Scale 1:20

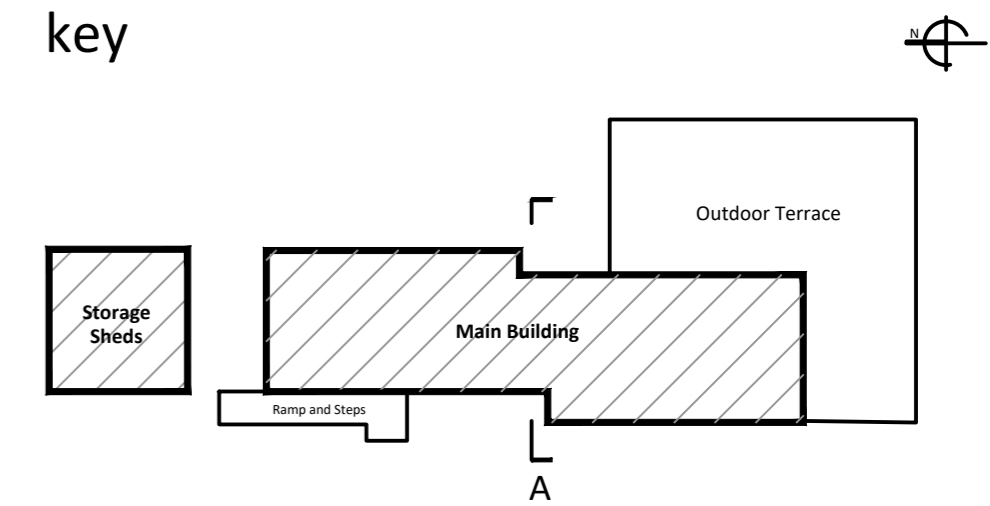

Elevation Key

--- Existing asbestos roof tiles to be safely removed by specialist.

This drawing is the copyright of Paul Robinson Partnership (UK) LLP and can only be reproduced with their written permission. This drawing is not to be scaled. Any discrepancies on site are to be notified to Paul Robinson Partnership (UK) LLP. This drawing has been prepared for Planning and Building Regulations purposes only and does not constitute or form part of any contract unless specifically annexed thereto in writing by Paul Robinson Partnership (UK) LLP. On this drawing the term 'client' means the client named in the title block.

All intellectual property rights are vested with Paul Robinson Partnership (UK) LLP and cannot be used or reproduced without their permission.
Copyright 2022

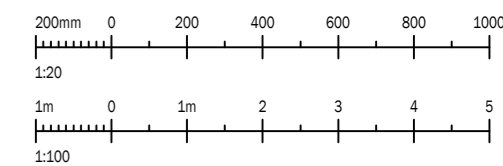

A	31/03/23	Asbestos information and additional client changes	MR
rev:	date:	description:	by:



East Elevation
Scale 1:100



North Elevation
Scale 1:100

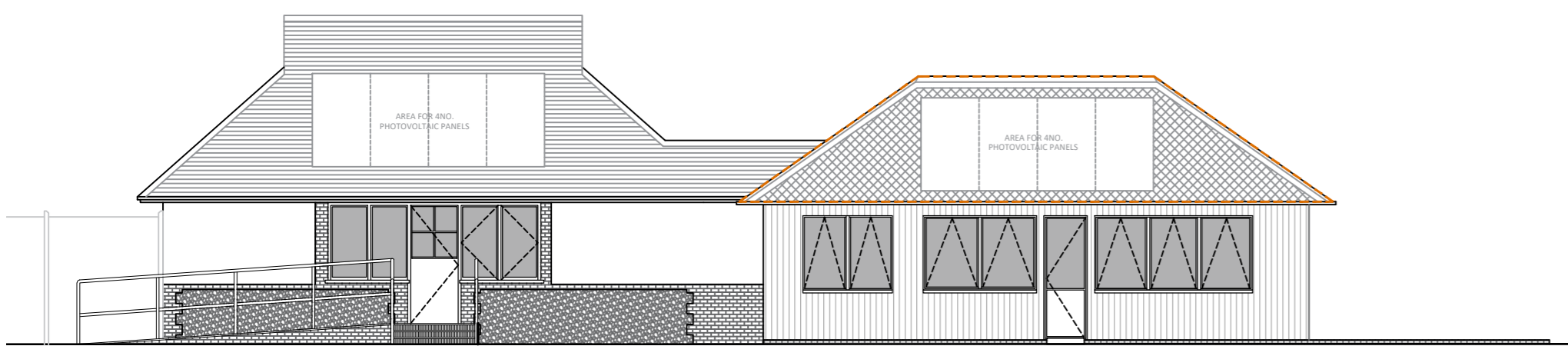

West Elevations
Scale 1:100

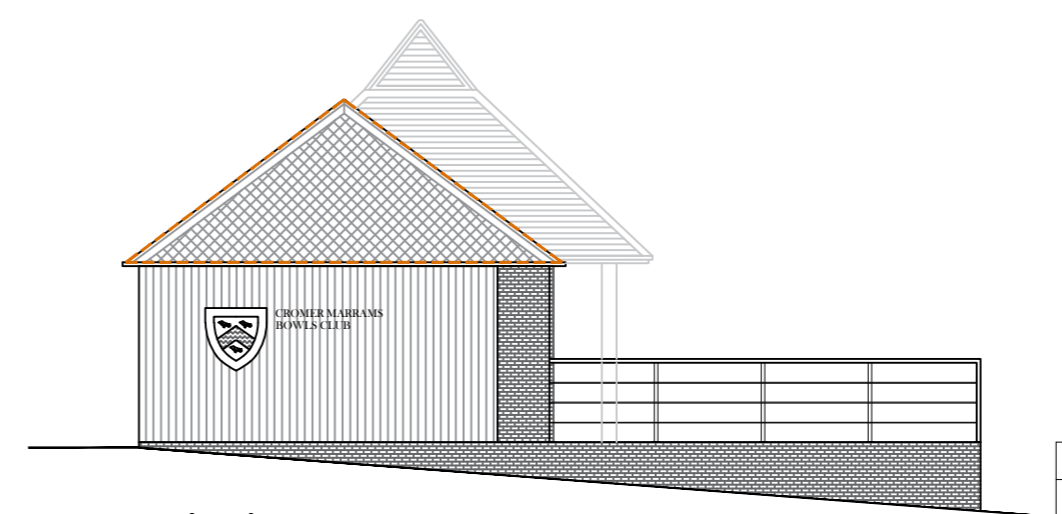

South Elevations
Scale 1:100



Paul Robinson
PARTNERSHIP
ARCHITECTURE + SURVEYING

6 Octagon Business Park,
Hospital Road, Little Plumstead,
Norwich, NR13 5FH
tel: 01603 397057
e-mail: design@prpartnership.co.uk
web: www.paulrobinsonpartnership.co.uk

FEASIBILITY

client:
North Norfolk District Council

location:
**Marrams Bowls Club
Runton Road, Cromer**

title:
**Proposed Feasibility Scheme
Section and Elevations**

scale @ A2:
1:20, 1:100
date:
March 2023
project no:
8331

drawn by:
MR
approved:
JY
dwg no:
F04

revision:
A